



9 Teatree Lane WALLAN, VIC



PRICE REDUCED!

Wilson Partners Kilmore is proud to present 9 Teatree Lane, Wallan. Superbly situated on approximately 464m², this well maintained home is perfect for a first home buyer, investor or downsizer.

Ideally laid out the home offers four well sized bedrooms, the master complete with walk in robe and ensuite. An open plan kitchen/dining/living area and an additional lounge room towards the front of the property.

Additional features include, split system, wall heater and double garage.

Bianca L Thomas

+61 425 733 651

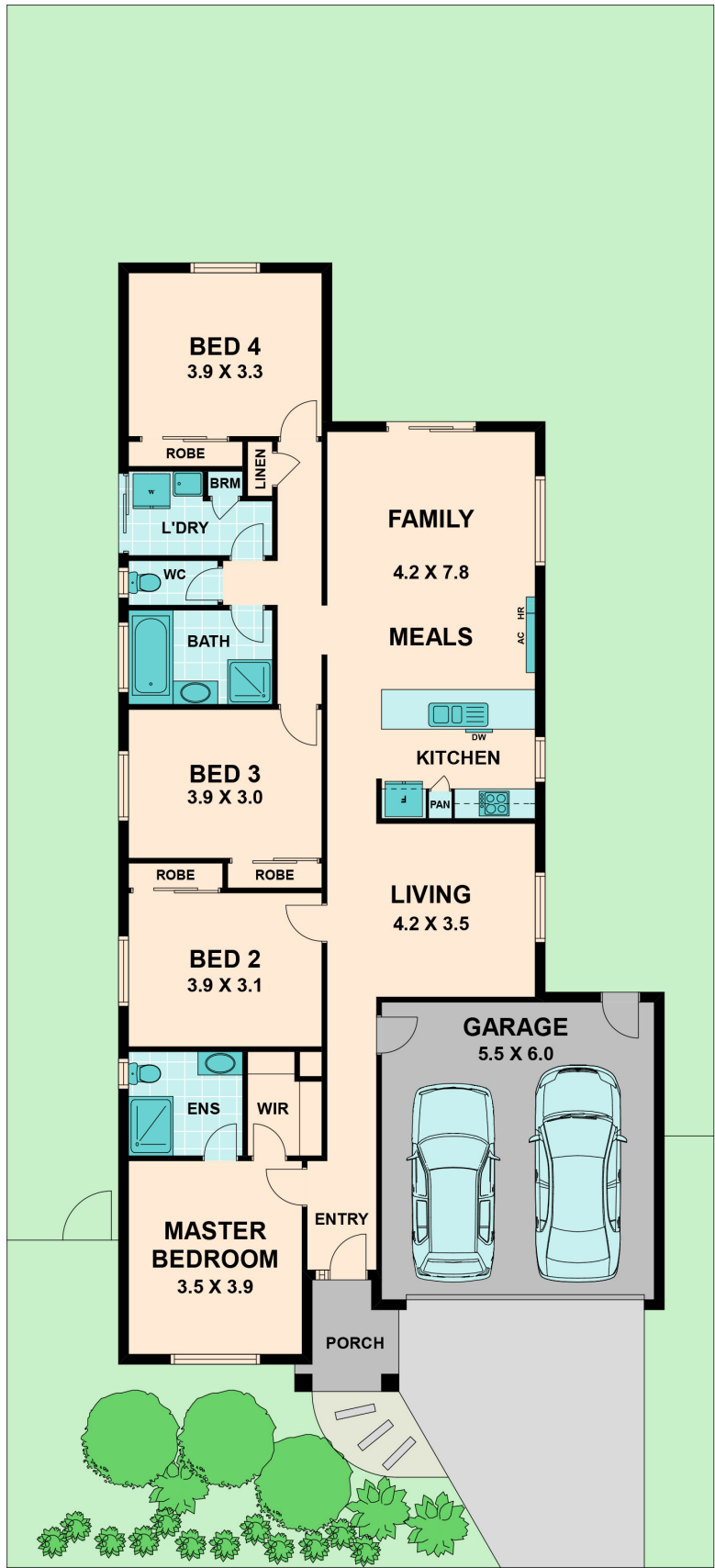

9 Teatree Lane

WALLAN, VIC