21C Lumsden Street KILMORE, VIC

3 2 1

Contemporary and tranquil living at its finest.

From the moment you enter this property you are greeted with an unbeatable sense of space and light. This generously sized three-bedroom town house has been meticulously designed with impeccable attention to detail.

Downstairs you will find with a plentiful entrance, lounge/dining area and a stylish kitchen complete with gas cooktop, electric oven, stainless-steel bench tops and an island bench.

The fully fenced yard is perfectly styled with a low maintenance approach so you can spend more time enjoying your space without the added upkeep.

Cutting edge in its appearance, this property offers location, space, and functionality.

Bianca L Thomas

+61 425 733 651

Internal 215m² External 250m² Landsize 372m² Total 465m²

3 x 2 x 2 x

21C Lumsden Street, **Kilmore**

NORTH

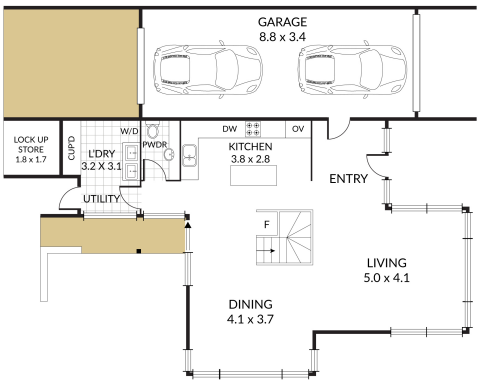

GROUND FLOOR

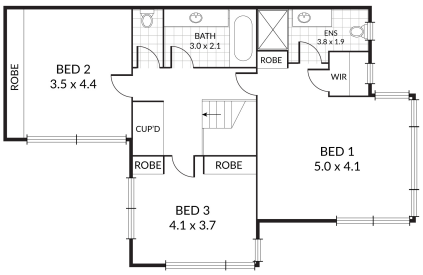

FIRST FLOOR

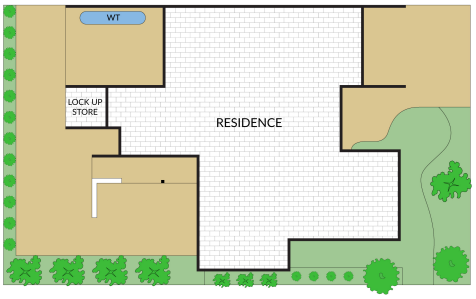

SITEPLAN

NOTE: Every precaution has been taken to verify the accuracy of the above details. However, prospective purchasers are advised to make their own enquiries.