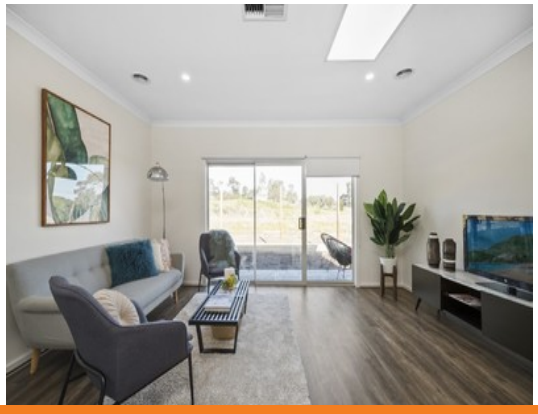

8/141 Dudley Street WALLAN, VIC

3 2 1

Close to Town

Wilson Partners is proud to present 8/141 Dudley Street in Wallan.

This near new built offers a contemporary open plan kitchen, living and dining area as well as 3 generously sized bedrooms, 2 bathrooms and a lock up garage.
The unit is ideally located just behind the main street allowing easy access to school, shops and all amenities.

If you wish to view this property, please register yourself for the inspection below and apply via OneForm.

Property Management