9 Treeviolet Lane WALLAN, VIC

WALLAN HOUSE FOR SALE

This well constructed family home boasts a fantastic family oriented floor plan incorporating large living areas, three large bedrooms all with built-in robes, master with walk-in robe and ensuite plus family bathroom. The kitchen is open with bench and cupboard space in abundance and stainless steel appliances.

Outdoors affords low maintenance front and rear yards (side access to the rear) and a two car garage.

Only a two minute drive to the train station and Hume freeway and a two minute drive to the key amenities Wallan has to offer (supermarkets, all levels of schooling, medical centre, cafes and green grocer to name a few).

Call now for an inspection and secure this amazing family home for yourself.

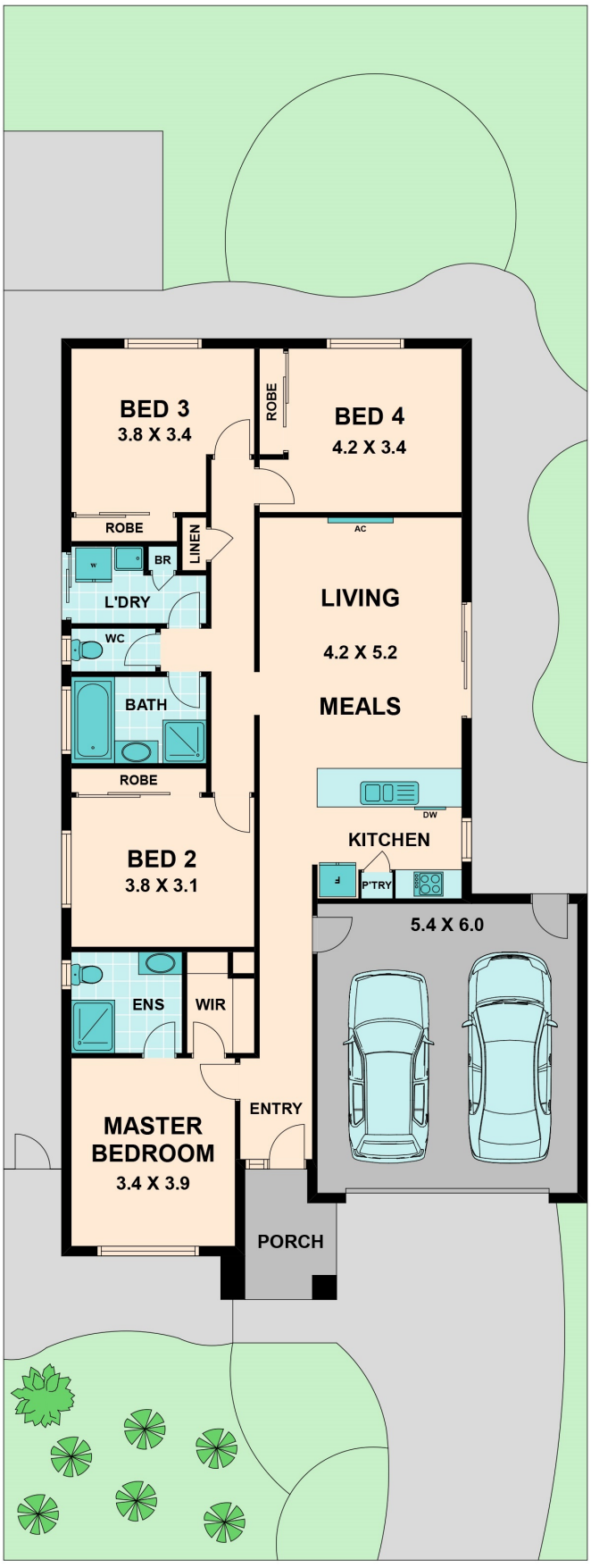

9 Treeviolet Lane **WALLAN, VIC**