Wilson Partners

## 76B SUTHERLAND STREET KILMORE, VIC

3 2 1

## KILMORE HOUSE FOR SALE

PERFECTLY POSITIONED IS THIS IMMACULATELY PRESENTED ABODE.

This magnificent home set in the heart of Kilmore offers 3 large bedrooms. The master features a walk-in robe and pristine ensuite. The open living/dining exudes light while the kitchen is designed for practicality.

Other property features include built-in robes to the 2nd and 3rd bedrooms, ducted heating, evaporative cooling, European style laundry, secure single garage and the low maintenance backyard is completed by a Colorbond garden shed.

**Bianca L Thomas**
+61 425 733 651

**Alan Wilson**
0417 577 988

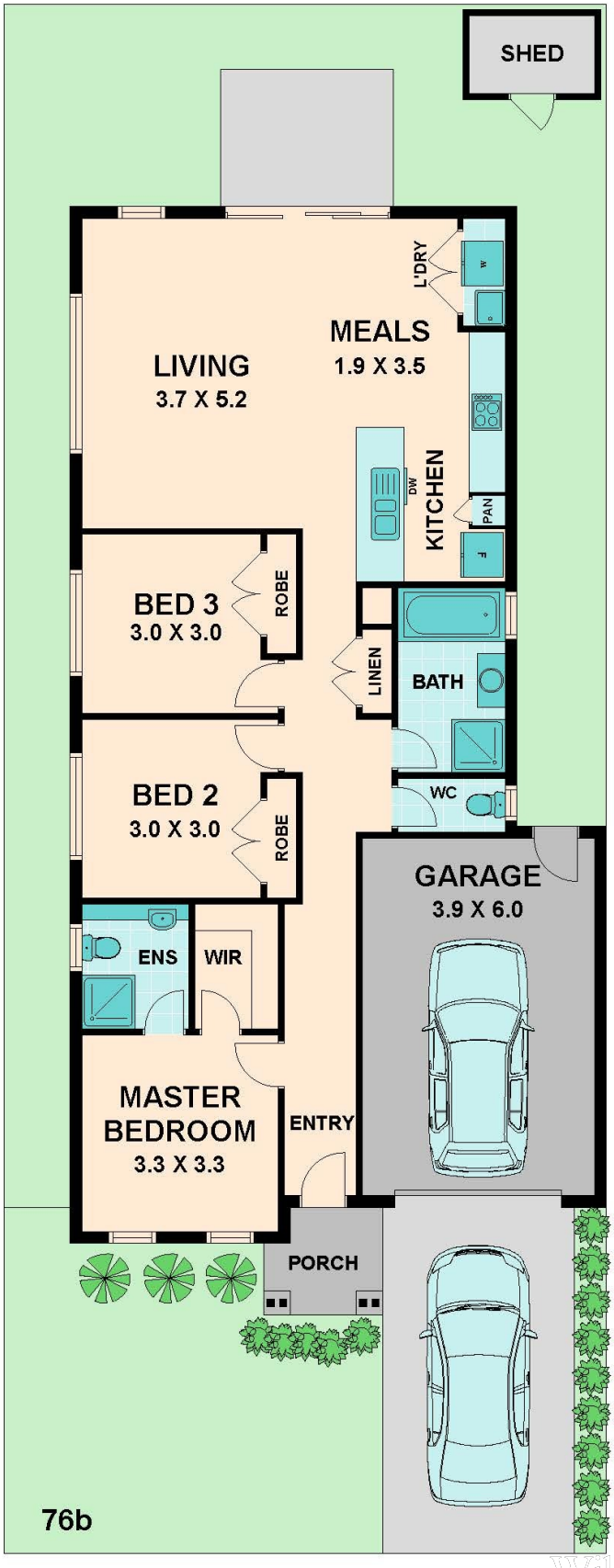


Wilson Partners

76B SUTHERLAND STREET KILMORE, VIC