23 Northgate Boulevard KILMORE, VIC

4 2 2

KILMORE HOUSE FOR SALE

?Large, as new family home'

This stunning family home is a credit to the quality builders and the thoughtfulness of its current owners. Located in a highly sought after new area and sitting on a generous block of approximately 515sqm there really is no shortage of room inside or out with this fantastic property.

The house boasts a truly impressive floorplan, with four large bedrooms, two bathrooms, rumpus/second lounge, two additional living areas, large laundry and two car garage. The kitchen is open with ample bench and cupboard space, inclusive of a freestanding 900mm high end gas/electric combination cooktop.

Call now for an inspection and secure this huge family home for yourself.

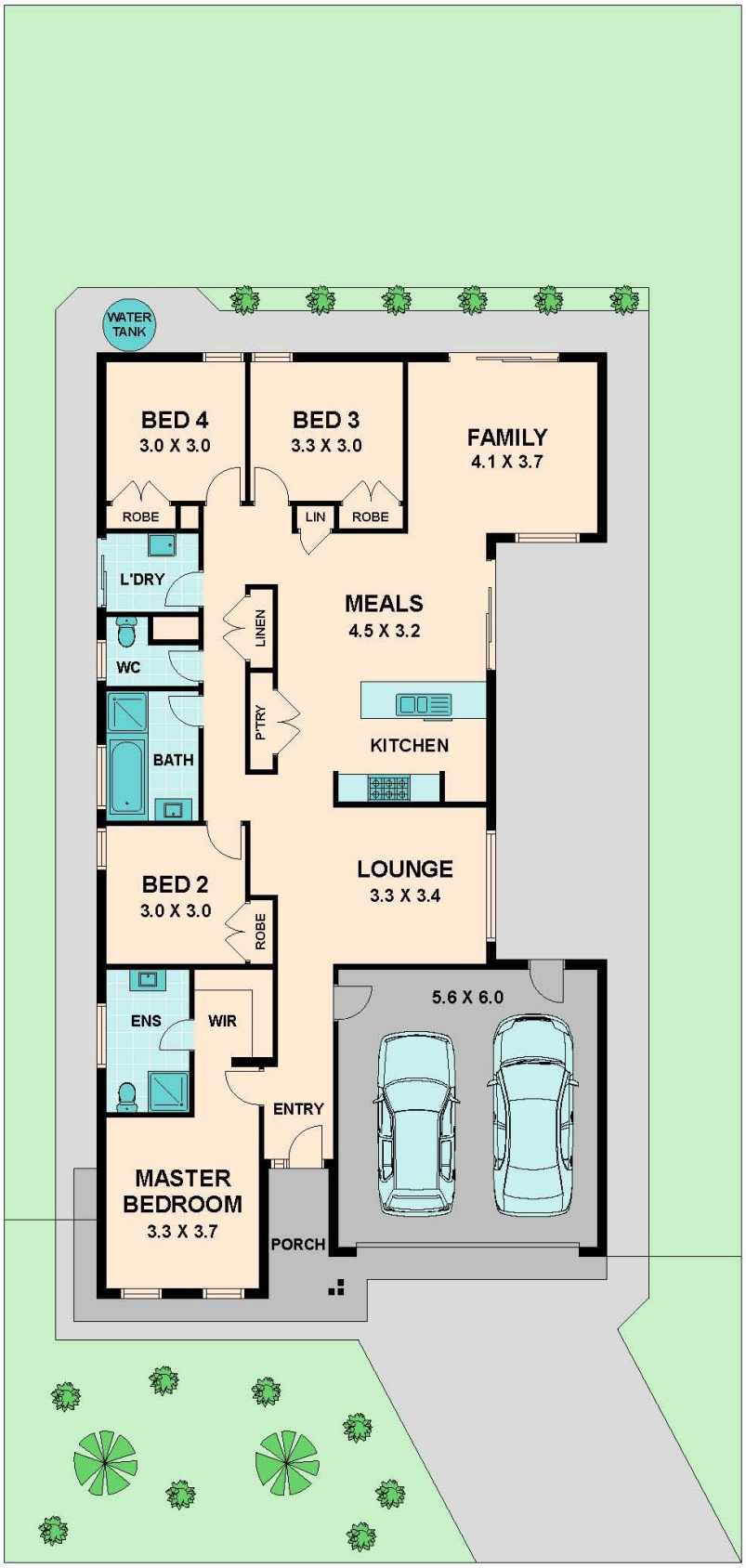

Wilson Partners

23 Northgate Boulevard KILMORE, VIC