4/11 RAGLAN STREET WALLAN, VIC

3 2 1

PRICE REDUCTION

'VILLAGE SETTING - INVEST OR OCCUPY'

Just one of four in this ?little Village?, you will be impressed with the privacy and quietness of such a unique setting.

These beautifully finished units are spacious, have three good sized bedrooms, two bathrooms, single car lock up garage and water tank for efficient recycling.

At around only 18 months old this outstanding unit is ?as new? and is fitted with quality appliances, ducted heating and stone bench tops.

Conveniently located close to Wallan's amenities and about a forty five minute commute to Melbourne by train or car, this is a great opportunity to invest or occupy.

Inspection by appointment: Contact Arch Montgomery : 0435 355 200

Bianca Thomas

0425 733 651

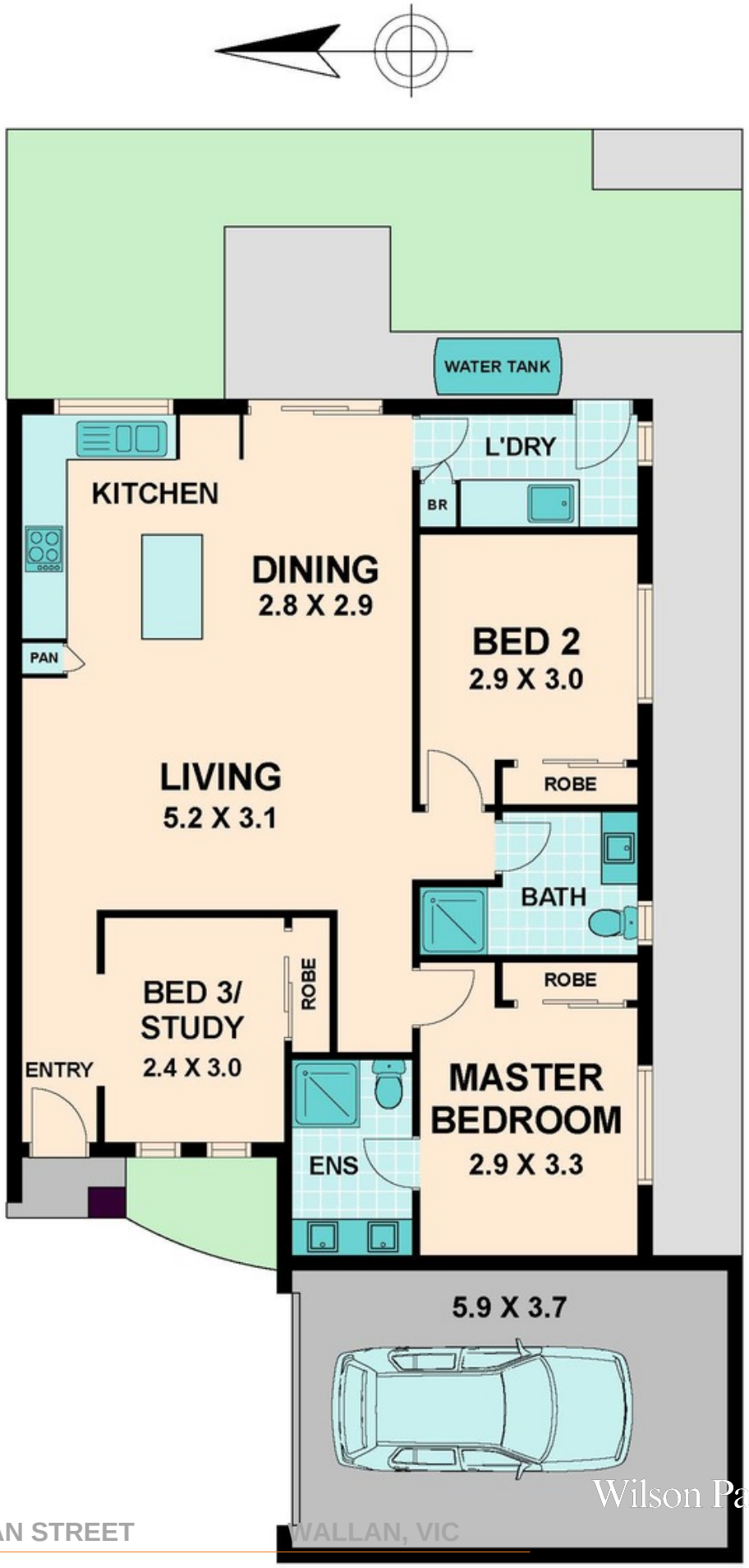

Wilson Partners

4/11 RAGLAN STREET WALLAN, VIC