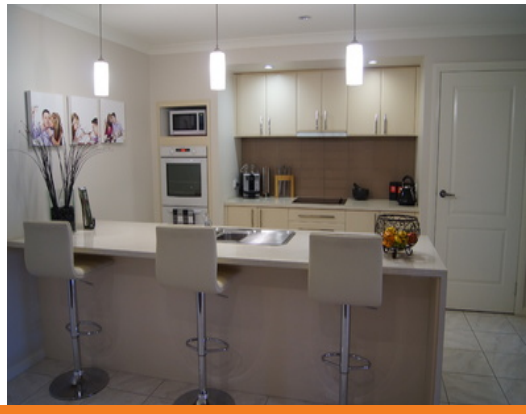

11 DAVIDSON STREET BROADFORD, VIC

3 1 2

LUXURY LIVING!

Three bedroom home in Broadford. This property offers main bedroom with walk in robe and ensuite, remaining bedrooms with built in robes, Formal lounge, dining/family area, Stylish kitchen with dishwasher, main bathroom, laundry and separate toilet. Features include double garage with remote access, ducted heating, split system in dining, gas heater in Formal lounge, garden shed and undercover decked outdoor area with electric awnings.

Bianca Thomas

0425 733 651