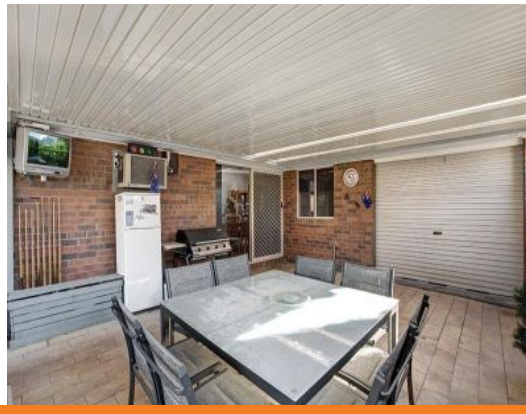

17 ELDERGREEN CIRCUIT CRAIGIEBURN, VIC

4 2 1

NEED 4 BEDROOMS?

In a very popular pocket of Craigieburn's Fairways Estate, close to parks, oval, lake and all amenities is this very nicely presented home awaiting a family, first home buyer or an astute investor - priced to sell and ready to move in. The secure back yard has plenty of kids play space and enjoys fully landscaped gardens, tool shed, paving and oversized covered
Contact Brett McDonald 0409 586 136, 5783 2233.

Bianca Thomas

0425 733 651