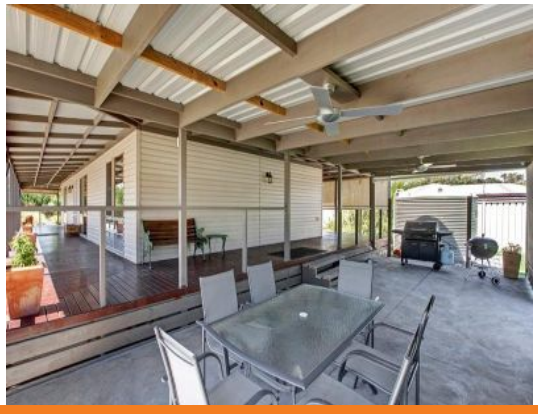

11 HUGHES STREET SOUTH AVENEL, VIC

3 1 4

TRUE VALUE FOR MONEY

This amazing 6 y/o home oozes country charm as you enter the property. Stroll up the driveway past the landscaped gardens to a neat as a pin home with wide verandas on all sides. Step over the sleeping dog and into a true country feel with light filled rooms. This home may be a bit smaller than others but has a well designed floorplan without wasted space. Open plan lounge, kitchen, meals with sliding door access to the verandah. Lounge with coonara and split system. 3 good sized bedrooms with large built in robes.

Call Susie Marks on 0438 843 863 or our Broadford office on 57843 555.

Bianca Thomas

0425 733 651

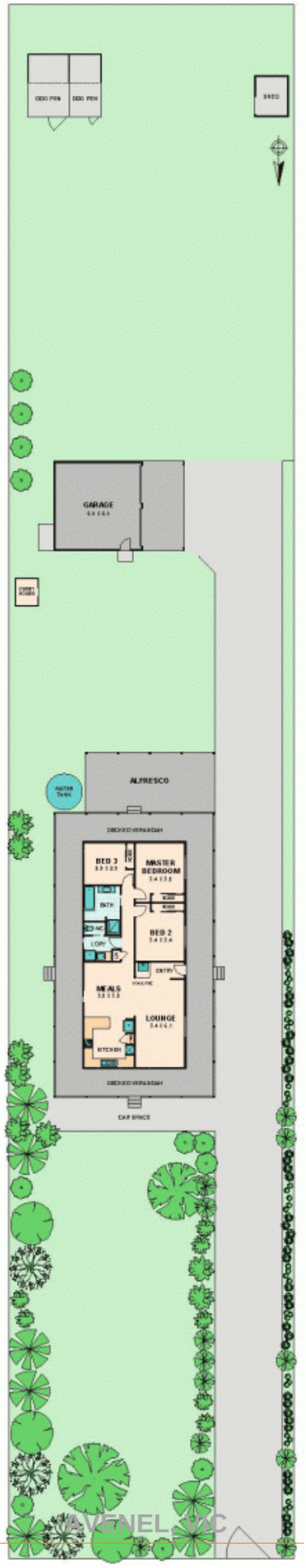

Wilson Partners

11 HUGHES STREET SOUTH HAVENEL, VIC