36 PINNIGER STREET BROADFORD, VIC

2 1 2

PICK IT UP IN PINNIGER!

Absolutely immaculate describes this sweet home in Pinniger Street Broadford.
Brick veneer home on large allotment that may be subdividable STCA.
So close to the town centre, this home suits first home buyers, and those looking to downsize to have more time to enjoy the finer things, like travelling and golf!
Double carport, double garage/workshop, large open lounge with gas heating, kitchen and two great sized bedrooms.
Fully established gardens, convenient access to Broadford Rail Station, doctors and shopping.
Contact Denisse Grech 0419 154 730, 5781 1999 for your own personal inspection.

Bianca Thomas
0425 733 651

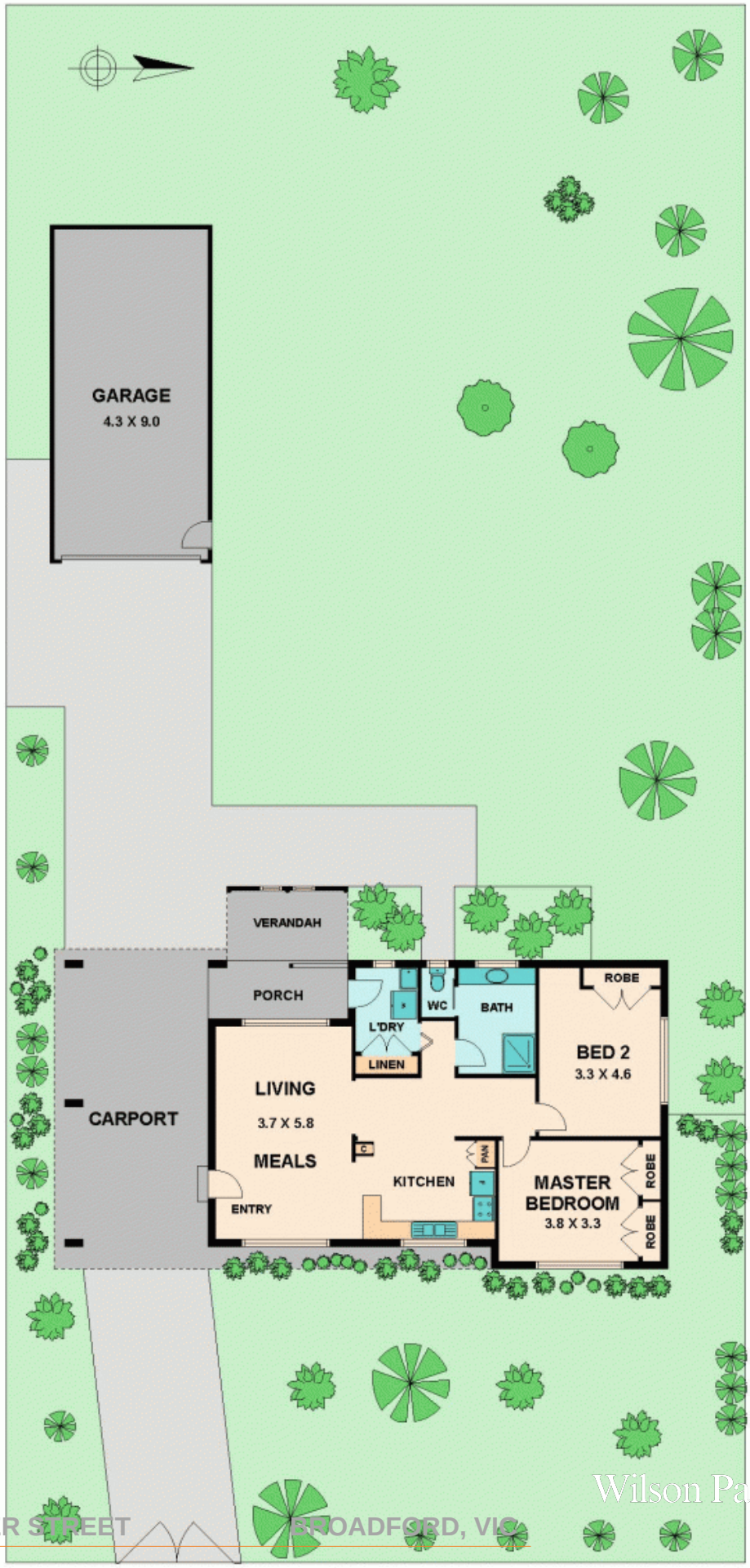

Wilson Partners

36 PINNIGER STREET BROADFORD, VIC