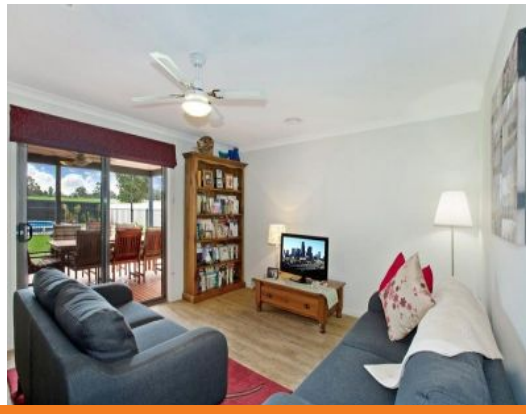

187 TARCOMBE ROAD SEYMOUR, VIC

4 2 3

STYLE AND SPACE

OFFERS WILL BE CONSIDERED The owners are on the move and can't take their lovely home with them.

So if you're looking for a home that's nearly new and has loads of style and plenty of room for the whole family including the 4 legged ???children???, 187 Tarcombe Road, Seymour could be the one that ticks all the boxes.

Only 18 months old, the brick veneer home will impress you with the family friendly design, quality fittings and tasteful decor plus the huge 997m2 block with views to the ranges beyond.

The kitchen has gorgeous stylish benchtops and a butler's pantry, the flooring in all living areas is hardwearing and practical yet very appealing vinyl planks.

Ducted gas heating, evaporative cooling and ceiling fans in all rooms will keep the comfort constant through all seasons. Outside is just as impressive - a swimming pool, undercover alfresco area, attractive gardens, 6m x 3m colourbond garage or workshed with concrete f

Bianca Thomas

0425 733 651

Wilson Partners

187 TARCOMBE ROAD SEYMOUR, VIC