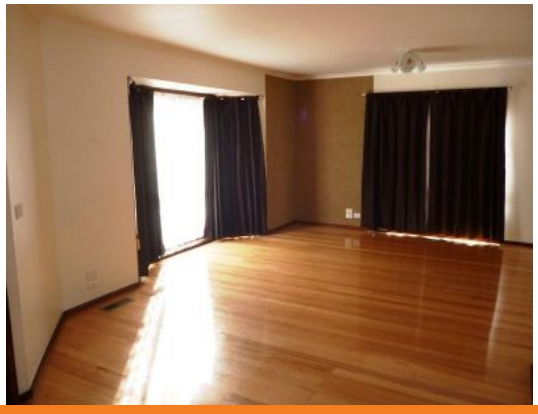

7 Jandarew Court KILMORE, VIC

4 2 3

4 BEDROOMS-QUIET LOCATION

This lovely 4 bedroom home comprises of main bedroom with ensuit and BIR, other 3 bedrooms are a good size, with BIR's. Open kitchen meals area. Big lounge area and separate family living area. Outside offers a great size covered outdoor entertaining area, and a good size backyard.
Other features include, Remote garage big enough for 2 cars and plenty of working space or storage, Ducted heating, close to local transport, schools and shops.

Bianca Thomas

0425 733 651