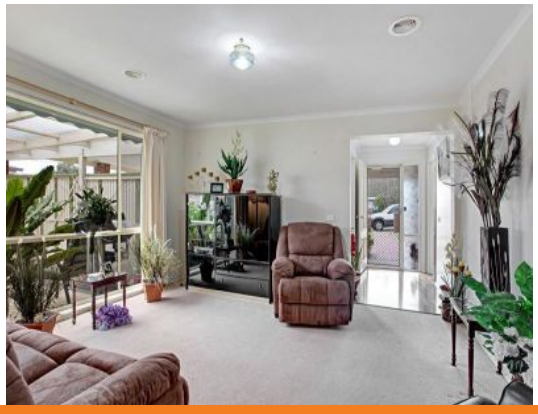

36 DONALDSON DRIVE BROADFORD, VIC

3 2 2

PRETTY AND PERFECT

This property is really perfect with nothing to do for the lucky purchaser, just move in and enjoy. Situated about 10 minutes walk from the railway station and main street of Broadford, this is a fantastic location, close to schools and cafes. On a very generous block, this three bedroom home boasts two living areas, ducted heating, solid fuel heater and a fantastic alfresco. Neat as a pin and ready for the lucky new owners. Call today for an inspection on 0417 012 041 or 5781 1999.

Bianca Thomas

0425 733 651

Wilson Partners

36 DONALDSON DRIVE BROADFORD, VIC