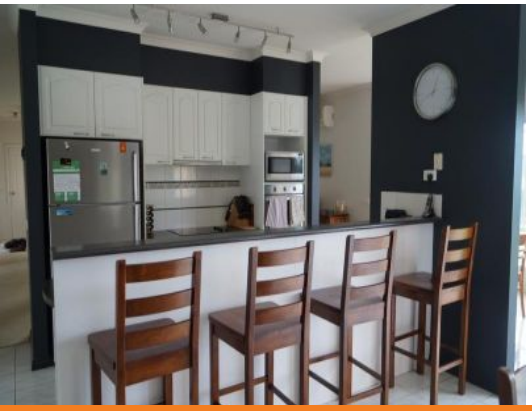

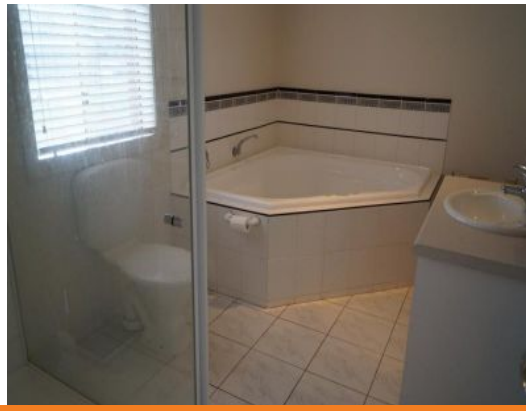

2 Julia Court PYALONG, VIC

4 2 3

JUST WHAT YOU HAVE BEEN LOOKING FOR ON JULIA COURT!

Four bedroom home in Pyalong situated on approximately 3 acres. This property offers main bedroom with walk in robe and ensuite, remaining bedrooms with built in robes. Large lounge, dining, family room, theatre room, kitchen with island bench and dishwasher, main bathroom separate toilet and Rumpus room. Features include 3 car garage with remote access, split system, wood heater, 2 separate paddocks and shed.

Bianca Thomas

0425 733 651