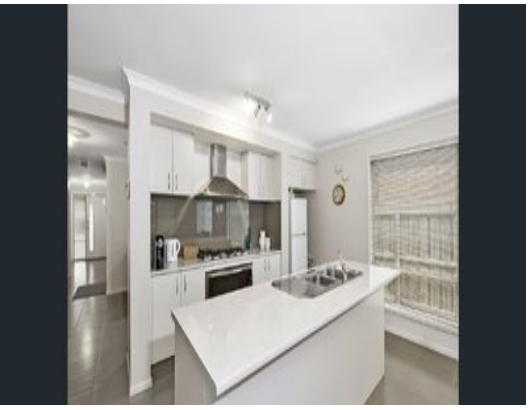

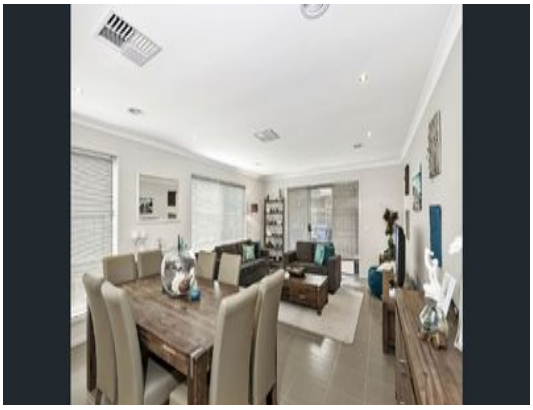

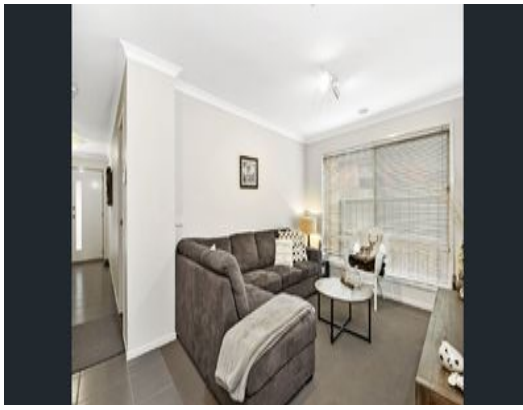

13 ENDURANCE STREET DOREEN, VIC

STUNNING FAMILY HOME

This executive home comprises of 4 large bedrooms with the main offering a walk in robe and ensuite. The remaining bedrooms of generous size with built in robes. Features of this property include ample living space, outdoor entertainment decking, double garage, dishwasher & fixed microwave. If you are seeking a long term rental designed for comfort, please register yourself for the upcoming inspection below.

Georgina Smith

0490 663 721