1 STEVEN STREET (WATERFORD PARK) WANDONG, VIC

3 1 1

WANDONG HOUSE FOR SALE

Sweet Retreat!
Set on a great, near level, corner allotment with access from both streets. This lovely home exudes warmth with timber ceilings and wall linings. Comprising timber kitchen, three bedrooms all with built-in robes and walk through bathroom off the main. With a near new pergola/outdoor living area, garden sheds and carport this neat little package is a great investment.

Bianca Thomas
0425 733 651

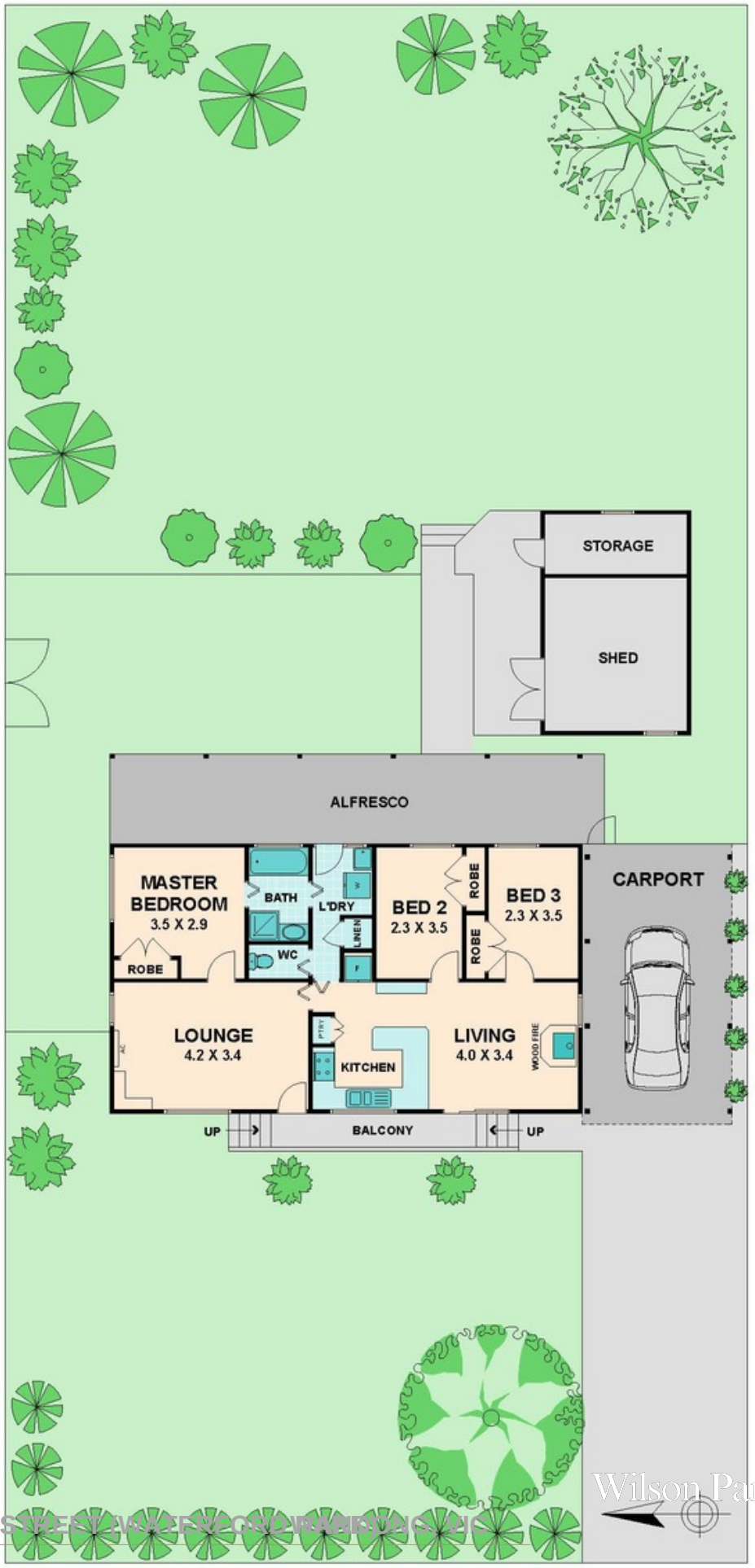
STORAGE
SHED
ALFRESCO
MASTER BEDROOM
3.5 X 2.9
ROBE
BATH
WC
L'DRY
LINEN
BED 2
2.3 X 3.5
ROBE
ROBE
BED 3
2.3 X 3.5
CARPORT
LOUNGE
4.2 X 3.4
PTRY
KITCHEN
LIVING
4.0 X 3.4
WOOD FIRE
UP
BALCONY
UP
Wilson Partners