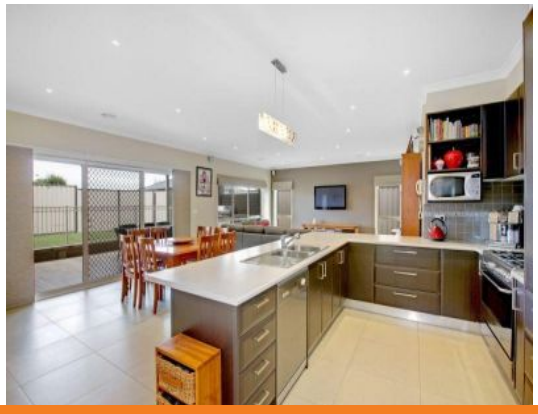

# 1/4 THOMPSON PLACE KILMORE, VIC

4 2 2

## Tremendous Thompson!

Four bedroom near new home complete with low maintenance garden and modern outdoor entertaining area. Sleek kitchen with stainless appliances, functional bench space and ample storage. Built-ins to all four bedrooms, master with a walk-in and ensuite, double garage and ducted heating and cooling.

**Bianca Thomas**

0425 733 651