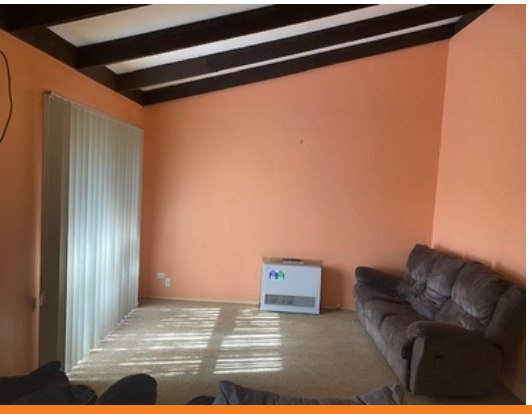

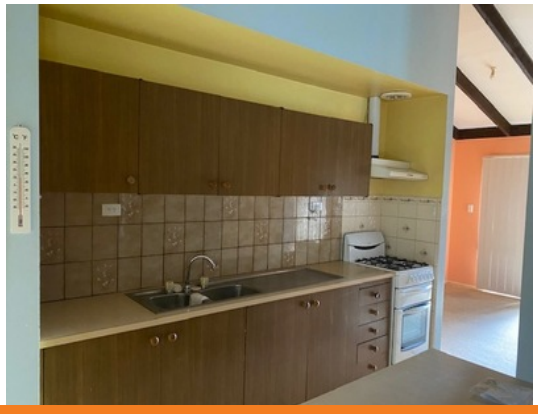

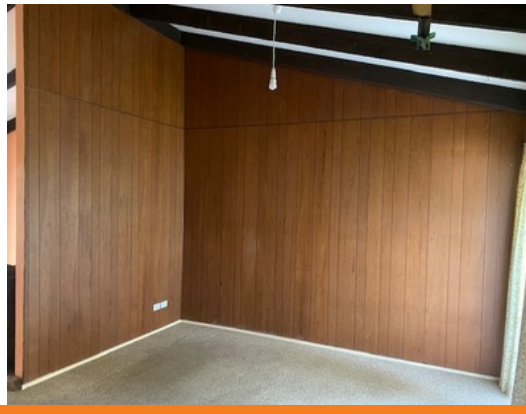

## 6 Powlett Street BROADFORD, VIC

3 1 4

### Inspections Via 2Apply !

Wilson Partners is proud to present 6 Powlett Street, Broadford.

The Common Details

Bed: 3

Bath: 1
2 x toilets

Living: 1

Heating: Gas Heater

Special Extras:
Please note that our agency requires you to apply for the property via 2Apply. You can hea

**Property Management**